





George
Constantinovici

LEGENDA:



- limita proprietate d-nul Ghebea
p.c. 39362 (738 mp) inscrista in C.F. 39362

ORDINUL ARHITECTILOR
DIN ROMANIA
680
Mihai
MIHAILESCU
ul Ghebea
inscrisa in C.F. 393

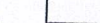
INDICATORI COSTRUTTIVI

- Sup. totala a parcelei Steren = 738 mp 
- Sup. construita existenta Sc = 00,00 mp 
- Sup. construita propusa Sc = 114,00 mp 
- Sup. desfasurata propusa Sc = 228,00 mp 
- Procentul ocupare a terenului POT = %
- Coeficientul utilizare teren CUT = 0,10 

- constructie propusa: - locuinta P+M
- constructii existente
- imprejmuire propusa la 5 m din axul drumului existent
- acces auto si pietonal 36721 inregistrata in CF 36721

C.U.I. 30764379				Beneficiar: GHEBEA COSMIN FLORIN		Proiect: 126/2023	
S.C. PROJECT CMS S.R.L. SUCEAVA J33/893/2012				sat Joldesti, com. Vorona, jud. Botosani			
specificatie	NUME	SEMNATURA	Scara: 1/500	denumire proiect: LOCUINTA SI IMPREJMUIRE strada pictor Romeo Calancea, mun. Suceava		Faza: D.A.T.C.	
sef proiect	c.arh. M. Mihailescu		Data: 2023	denumire plan/detaliu: PLAN DE SITUATIE		Plansa nr.: A01	
proiectat	c.arh. M. Mihailescu						
desenat	Andrei Daniel Chersan						

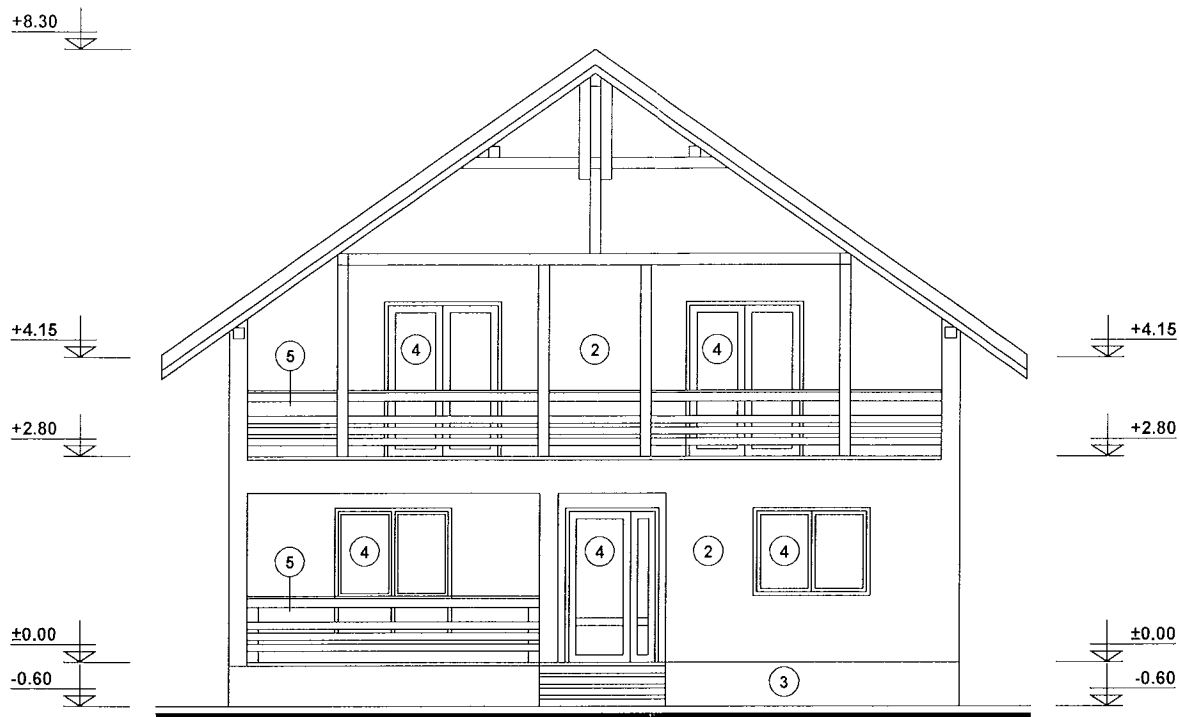

FATADA PRINCIPALA
Scara 1:100

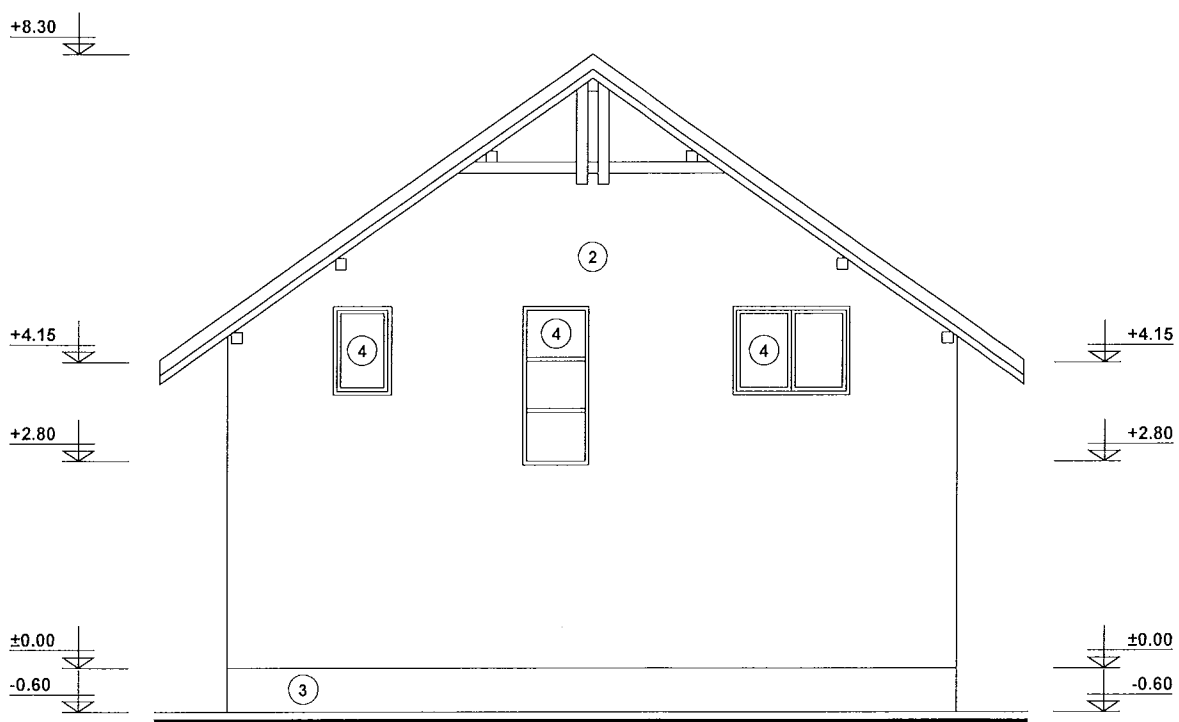

FATADA POSTERIOARA
Scara 1:100

LEGENDA:

1. invelitoare din tabla cutata prevopsita - culoare maro
2. tencuiala decorativa impermeabila - culoare alba
3. soclu - tencuiala rezistenta la intemperii
4. tamplarie din PVC cu geam termoizolant - culoare maro
5. balustrada din lemn vopsita - culoare maro